

LICENSING ACT 2003

Full Premises Licence

Premises licence number	LN/206000383
--------------------------------	---------------------

Part One – Premises Details

Postal address of premises, or if none, ordnance survey map reference or description 1 Tower Street	
Post town Coventry	Post code CV1 1JN
Telephone number	

Where the licence is time limited the dates N/A

The times the licence authorises the carrying out of Licensable Activities			
	Indoors		Capacity
		From	To
Exhibiting Film			
Recorded Music			
	Sunday	12:00	04:30
	Monday	12:00	04:30
	Tuesday	12:00	04:30
	Wednesday	12:00	04:30
	Thursday	12:00	04:30
	Friday	12:00	04:30
	Saturday	12:00	04:30

Times include drinking up time of 30 minutes.

	Indoors		Capacity
		From	To
Indoor Sporting Event			
	Sunday	12:00	04:00
	Monday	12:00	04:00
	Tuesday	12:00	04:00
	Wednesday	12:00	04:00

LICENSING ACT 2003

Full Premises Licence

Thursday	12:00	04:00
Friday	12:00	04:00
Saturday	12:00	04:00

Indoors		
Live Music		
Sunday	12:00	04:00
Monday	12:00	04:00
Tuesday	12:00	04:00
Wednesday	12:00	04:00
Thursday	12:00	04:00
Friday	12:00	04:00
Saturday	12:00	04:00
Live performances would be limited to end at or before 330 hours.		

Indoors		Capacity
Performances of Dance	From	To
Sunday	12:00	04:00
Monday	12:00	04:00
Tuesday	12:00	04:00
Wednesday	12:00	04:00
Thursday	12:00	04:00
Friday	12:00	04:00
Saturday	12:00	04:00

Indoors		Capacity
Facilities for making music	From	To
Facilities for Dance		
Sunday	12:00	04:30
Monday	12:00	04:30
Tuesday	12:00	04:30
Wednesday	12:00	04:30
Thursday	12:00	04:30
Friday	12:00	04:30
Saturday	12:00	04:30
Times include drinking up time of 30 minutes.		

LICENSING ACT 2003

Full Premises Licence

Both		
Supply of Alcohol	From	To
Sunday	12:00	04:00
Monday	12:00	04:00
Tuesday	12:00	04:00
Wednesday	12:00	04:00
Thursday	12:00	04:00
Friday	12:00	04:00
Saturday	12:00	04:00
New Years Eve from the end of permitted hours until the start of permitted hours on New Years Day		

Premises		Capacity
Open to the Public	From	To
Sunday	12:00	04:30
Monday	12:00	04:30
Tuesday	12:00	04:30
Wednesday	12:00	04:30
Thursday	12:00	04:30
Friday	12:00	04:30
Saturday	12:00	04:30
New Years Eve from the end of permitted hours until the start of permitted hours on New Years Day		

Indoors		Capacity
Other entertainment	From	To
Sunday	12:00	04:00
Monday	12:00	04:00
Tuesday	12:00	04:00
Wednesday	12:00	04:00
Thursday	12:00	04:00
Friday	12:00	04:00
Saturday	12:00	04:00

Where the licence authorises supplies of alcohol whether these are on and/or off supplies

ON & OFF SALES

LICENSING ACT 2003
Full Premises Licence

Part Two

Name, (registered) address, telephone number(s) and email (where relevant) of holder of premises licence

Mr Gurdeep Basi
1 Tower Street
Coventry
CV1 1JN

Registered number of holder, for example company number, charity number (where applicable)

06406758

Name, (registered) address, and telephone number(s) of designated premises supervisor where the premises licence authorises the supply of alcohol

Gurdeep Basi

Personal Licence Number and Issuing Authority of Personal Licence held by Designated Premises Supervisor where the premises authorises the supply of alcohol

Licence number - CV210000470 - Coventry City Council

Dated this 18th August 2014

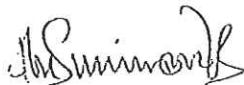

Head of Regulatory Services

Countersigned: _____

Regulatory Services
Broadgate House, Broadgate
Coventry, CV1 1NH

Annex 1

Mandatory Conditions

Section 19 Licensing Act 2003

Where this licence authorises the supply of alcohol,

- 1. No supply of alcohol may be made under the licence:**
 - a. at a time when there is no designated premises supervisor (DPS) in respect of the licence, or
 - b. at a time when the DPS does not hold a personal licence or that licence is suspended

- 2. Every supply of alcohol under the licence must be made or authorised by a person who holds a personal licence**

Section 20 Licensing Act 2003

Where this licence authorises the exhibition of films,

- (1) the admission of children to the exhibition of any film will be restricted.**
- (2) Where the film classification body is specified in the licence, unless otherwise stated, admission of children must be restricted in accordance with any recommendation made by that body.**
- (3) Where :**
 - i. the film classification body is not specified in the licence,
or
 - ii. the licensing authority has notified the holder of the licence that this subsection applies to the film in question, admission of children must be restricted in accordance with any recommendation made by that licensing authority.

Section 21 Licensing Act 2003

Where this licence includes a condition that at specified times one or more individuals must be on the premises to carry out a security activity, each such individual must be licensed by the Security Industry Authority.

The Licensing Act 2003 (Mandatory Licensing Conditions) Order 2010

Where a licence authorises alcohol to be consumed on the premises the following conditions apply:

The responsible person shall take all reasonable steps to ensure that staff do not carry out, arrange or participate in any irresponsible promotions in relation to the premises.

The responsible person shall ensure that no alcohol is dispensed directly by one person into the mouth of another.

The responsible person shall ensure that free tap water is provided on request to customers where it is reasonably available.

Where any of the following alcoholic drinks is sold or supplied for consumption on the premises (other than alcoholic drinks sold or supplied having been made up in advance ready for sale or supply in a securely closed container) it is available to customers in the following measures-

- (i) beer or cider: 1/2 pint
- (ii) gin, rum, vodka or whisky: 25 ml or 35 ml; and
- (iii) still wine in a glass: 125 ml; and
- (b) customers are made aware of the availability of these measures.

Where the licence authorises alcohol to be consumed on or off the premises the following condition applies:

The premises licence holder shall ensure that an age verification policy applies to the premises in relation to the sale or supply of alcohol.

The policy must require individuals who appear to staff to be under 18 years of age (or such older age as may be specified in the policy) to produce on request, before being served alcohol, identification bearing their photograph, date of birth and a holographic mark.

Licensing Act 2003 (Mandatory Licensing Conditions) Order 2014

Minimum Price for Alcohol

The licence holder shall ensure that no alcohol is sold or supplied for consumption on or off the premises for a price which is less than the permitted price.

Annex 2

Conditions consistent with the Operating Schedule

Licensees Statement of Operating Schedule as attached Including:

Part 1

- A) General all four licensing objectives
- B) The Prevention of Crime and Disorder
- C) Public Safety
- D) Prevention of Public Nuisance
- E) Protection of Children from Harm

Voluntary Conditions agreed with Responsible Authorities.

Part 2

Conditions reproducing the effect of all conditions currently attached to the existing licence (both standard and special conditions).

Licensing Act 1964

1. To have CCTV cameras. Numbers as determined after discussions between Police and applicant and to take Police recommendations. Tapes to be held for 31 days and made available to Police on request.

Theatres Act 1968

None

Cinemas Act 1985

None

Local Government (Miscellaneous Provisions) Act, 1982 - PEL

Converted Conditions as attached.

LN/206 000 383 - Ko Poda - H/o.

Q Please describe any additional steps that you intend to take in order to promote the four licensing objectives if the proposed variation is granted:

a) General - all four licensing objectives (b,c,d,e) (please read guidance note 15)

All fire/emergency exit doors shall be alarmed and linked to the security control room and the front door staff at the premises. An incident log will be maintained on the premises in which there shall be recorded any incidents of violence/disorder inside the premises, which shall be made available for inspection by an authorised Police Officer. There shall be in force at the premises a search policy for prospective customers which shall be developed in liaison with West Midlands Police. There should be displayed at the entrance to the premises a notice informing prospective customers of the search policy.

b) The prevention of crime and disorder

A CCTV system shall be installed at the premises which shall be maintained in accordance with the manufacturer's recommendations and which shall be used to record real time images during all hours when a licensable activity takes place on the premises, at all entrances and in areas to which the public have lawful access. The images recorded by the CCTV system shall be retained for 31 days and shall be made available for inspection by an authorised Police Crime Prevention Officer. The premises have internal panic buttons behind the bar serveries, in D.J. box and cloakrooms so that staff can obtain back up. The Licence Holder or DPS shall participate in any drugwatch/drugsafe scheme operated by West Midlands Police and any drugs found at the premises or under any seizure procedure shall be deposited in the drugs safe at the premises supplied by West Midlands Police. Any weapons found in any searches or seizure procedure shall be reported to the Police.

c) Public safety

There shall be provided at the entrance to the premises such number of door supervisors as the management of the premises consider are sufficient to control the entry of persons to the premises and for the keeping of order. All such door supervisors shall be registered with and conform to the security industry authority conditions regarding display of name badges. The doorstaff shall be linked to the security control room by radio, the Licence Holder or DPS or person nominated by them shall be a member of and shall attend at meetings of the pub and club watch scheme for the area where the premises are located. The Licence Holder shall have regard to the maximum capacity limit for the premises as recommended by the Fire Authority and shall monitor the number of customers entering the premises to minimise any risk of overcrowding.

All emergency exits from the premises shall be capable of being opened in an emergency without the use of a key, code or similar device and shall be kept available for immediate use when the premises are open to the public.

The premises shall be provided with adequate lavatory accommodation which shall when the premises are in use be supplied with hot and cold water, soap, hand drying, toilet tissue and sanitary towel disposal facilities as appropriate.

d) The prevention of public nuisance

Customers leaving the premises shall be supervised at the exit door from the premises by door supervisor staff. The style of music during the last 30 minutes of the opening hours shall be changed to reflect a more calming style to promote an orderly departure of customers to the nearby taxi facilities. All external doors (save for the main entrance to the building in which the premises are situated) shall be kept closed when Regulated Entertainment is being provided save in cases of emergency (note there are no nearby residential properties) and there are no windows at the premises.

e) The protection of children from harm

A proof of age scheme shall be operated at the premises to check on the ages of persons seeking admission and persons who appear to be under the age of 18 shall be required to produce proof of age by way of a photocard driving licence or passport.

No films of an explicit "adult" nature will be permitted on the premises. The management and staff shall all undergo an induction and training procedure which shall inform them of the company policy against selling alcohol to children.



Coventry City Council

COVENTRY CITY COUNCIL

ENTERTAINMENT LICENCE

CONDITIONS

1. Interpretation

(1) In these conditions:

- (a) The expression "the Council" shall mean the Council of the City of Coventry and where a function has been delegated to a Committee of the Council or to any Panel of the Committee includes, in relation to such function, the Committee or Panel to whom the exercise of the function is delegated;
- (b) The expression "the Chief Constable" shall mean the Chief Constable for the time being of the Police Authority;
- (c) The expression "the Chief Fire Officer" shall mean the Chief Fire Officer for the time being of the Fire Authority;
- (d) The expression "the premises" means the premises in respect of which this Licence is granted;
- (e) The Interpretation Act 1978 shall apply to these conditions as it applies to an Act of Parliament.

2. Hours of Opening

- (1) Subject to the provisions of paragraph 13 of Schedule 1 to the Local Government (Miscellaneous Provisions) Act 1982:
 - (a) The premises shall not be kept or used for public music, dancing, exhibitions of sport or any other public entertainment of the like kind except between the hours specified in the Entertainment Licence.
- (2) If, during the period for which the Licence applies, an application for a special order of exemption under Section 74 (4) of the Licensing Act 1964 is made to the Licensing Justices, a copy of such application shall at the same time be sent to the Council and the Licensee shall also inform the Council of the result of such application.

3. Numbers of Persons to be Admitted

- (1) Overcrowding shall not be permitted in any part of the premises and without prejudice to the generality of the foregoing:
 - (a) When the premises are used for public dancing the number of persons admitted for such purposes shall not exceed the figure specified in the Entertainment Licence.
 - (b) When the premises are used for public music and or exhibitions of sport and the audience is seated, the number of persons admitted shall not exceed the figure specified in the Entertainment Licence.

- (c) There shall be a notice displayed in a prominent position in the entrance foyer/lobby and in each room of the premises indicating the maximum numbers permitted in each of the rooms licensed for public entertainment.

4. Display of Licence and Conditions

- (1) The Licence and conditions shall be displayed on the premises in such a position as to be readily visible for inspection by officers of the Council.

5. Closed Circuit TV

All Entertainment Licences with hours extending beyond 12 midnight shall have Closed Circuit TV with a recording system both inside and outside the premises. The Licensee is expected to cooperate with the Police and Council Enforcement Officers in making tapes available for evidential purposes, if required.

6. Alterations to Premises

- (1) No alterations or additions to the premises, either external or internal, shall be carried out except with the prior knowledge and approval in writing of the Council and the Chief Fire Officer.

7. Certificates of Electrical and Structural Safety

- (1) A certificate from a competent electrician as to the safety of the electrical installation of the licensed premises shall be forwarded to the Council annually. A Certificate as to the structural safety of the premises from a suitably qualified person shall be forwarded to the Council not later than the fifth anniversary of the original grant of a Licence and every fifth year thereafter.

8. Electrical Safety

- (1) In all cases where live entertainment takes place on the premises, earth-leakage circuit breakers, each having a trip coil calculated to operate at a maximum of 30 milliamperes within 30 milliseconds, be operative on all power outlets used by performers, but that such facilities be not installed on the main power circuit of the premises. The Licensee shall be required to give written confirmation that the appropriate earth-leakage circuit breakers have been installed.

9. Conduct in Premises

- (1) The Licensee shall be responsible for maintaining good rule and order within the premises whilst they are in use for any entertainment. The Licensee shall pay special attention to ensure that there shall be no excessive noise or disturbance to the annoyance of residents in the vicinity of the premises.

10. Nature/type of Entertainment

Entertainment, exhibition, performance, recitation, acting, singing or dancing which is obscene or would offend against good taste or decency or be likely to encourage or incite crime or to lead to disorder or to be offensive to public feeling shall not be allowed on the premises.

11. Inspection of Premises

- (1) Representatives of the Chief Constable, of the Chief Fire Officer and of the Council shall have free access to the said premises at all times during any performance or entertainment taking place or when such entertainment is about to take place thereon and, upon notice being given to the Licensee, at other times. Such representatives shall be permitted by the Licensee to examine any books or records required to be kept by these conditions and to examine and test any furniture, equipment, fittings, etc.

12. Lavatories

- (1) All lavatories must be properly equipped, maintained, cleaned and disinfected. The Licensee shall ensure the provision of sufficient sanitary facilities to prevent the occurrence of nuisance, annoyance or other associated problems. All wash basins shall be provided with a constant and adequate supply of hot and cold water. (See Code of Practice, Appendix I).

13. Noise at Work

In premises which provide musical entertainment on at least four nights per week, the Licensee shall ensure that a competent person has carried out a noise at work assessment in accordance with the Noise at Work Regulations, 1989, within 6 months of grant of an Entertainment Licence. Guidance Notes are available from Environmental Services Directorate.

14. Fire Appliances

- (1) Fire Extinguishers or hose reels suitable to the risk shall be provided to the satisfaction of the Chief Fire Officer.

15. Seating

- (1) The attached seating arrangements (APPENDIX II) shall apply at all times during which the premises are used under this Licence when the audience is seated and such seating shall be maintained to the satisfaction of the Chief Fire Officer.

16. Lighting

- (1) The lighting throughout the premises shall be by electricity and shall conform to the Regulations current at installation.
 - (a) A system of emergency lighting shall be installed within the premises and associated means of escape routes and shall conform to British Standards 5266 Part 1, 1988. The attention of the Design/Installing Engineer should be drawn to Section 9.2 of BS5266, Part 1, 1988 which requires that all emergency lighting luminaries operate in the maintained mode in places of public entertainment and throughout areas where the normal lighting can be dimmed or reduced below the levels required for escape route identification and illumination.
 - (b) All switches controlling the emergency lighting shall have marked immediately below them "Emergency Lighting Only" and be secured, so far as possible, against unauthorised access.
 - (c) If prior to an entertainment taking place the emergency lighting system

- does not operate correctly, that entertainment shall be cancelled.
- (d) In the event of a failure of the general lighting, the public shall, if the general lighting is not restored within one hour, be instructed to leave the premises and not be re-admitted until the general lighting is restored.
 - (e) Illuminated exit signs are to conform to British Standard 2560. Fire safety related signs are to conform to British Standard 5499, Part 1, 1990. Any door not to be used by the public should be marked 'PRIVATE', such doors should not resemble exits and notices bearing the words 'NO EXIT' or 'NO WAYOUT' must be prohibited.
 - (f) Lamps burning paraffin or other mineral oil shall not be used. Any naked light shall be protected by means of an efficient glass or wire globe. Bottled gas, whether natural or liquefied, shall not be used unless the installation is housed externally and fixed pipework is used. Any gas taps shall be secured, so far as possible, against unauthorised access and flexible piping shall not be used.

17. Heating and Ventilation

- (1) All safety features in relation to the heating and ventilation shall be to the satisfaction of the Chief Fire Officer and the Council.

18. Exits

- (1) The licensed premises shall be provided with sufficient exits as approved by the Chief Fire Officer to enable all persons present to be cleared from the building within reasonable time. All exit doors shall open outwards and such doors shall be fitted with a fastening only of a pattern and in a position approved by the Chief Fire Officer. Curtains covering exit doors or across gangways shall be made to part in the centre and shall not obstruct exit signs and shall hang so as to be readily drawn aside and not to trail on the floor. Such curtains shall be arranged so as not to conceal exit notices. All approved exits and exit routes shall be maintained free from obstruction and combustible storage.

19. Attendants/Door Personnel

- (1) All Door Personnel shall be registered in an approved Door Registration Scheme.
- (2) The Licensee shall be responsible for ensuring the following minimum ratio of attendants (not being persons under the age of 18) to persons admitted to the premises are provided at every function for which the Licence is issued:

One Attendant for every 100 (or part thereof) persons over the age of 14. One Attendant for every 50 (or part thereof) persons under the age of 14.
- (3) All Attendants/Staff shall wear some distinctive uniform, badge or emblem and shall be issued with written instructions by the Licensee with regard to fire drill, namely the method of use of the fire appliances, the position of fire alarm break glass points and main lighting switches and the methods of entrance and exit by normal exits and emergency exits. The Licensee shall cause a copy of such instructions to be signed by every attendant/staff member indicating the date upon which it was issued with the original and shall retain such copy for inspection by the Council.

- (4) At least one telephone shall always be available from which the Fire Brigade can be immediately called. Instructions for calling the Police and Fire Brigade shall be posted at each telephone in the premises. The Fire Brigade shall be informed of any outbreak of fire however small which involves any part of the licensed premises.

20. Emergencies

- (1) The Licensee shall be responsible for supervising the escape of persons in the event of fire and shall arrange for an appropriate fire procedure to be agreed with the Chief Fire Officer and for that procedure to be followed, and:
 - (a) For that procedure to be practiced by all the staff/attendants at least once during every calendar month. For a record of the date and times of such practices and of the persons taking part to be kept on the premises.
 - (b) Any new member of staff/attendant shall be immediately given details and instructions of the fire procedures before commencement of their duties.
 - (c) Before every entertainment or event for an inspection to be carried out of all exits, gangways, staircases, emergency lighting and fire appliances to see that everything is in order and to ensure that exit doors are unlocked and free from obstruction.
 - (d) For a record of the date, time and result of each inspection signed by the person making it, to be kept on the premises.

21. Decoration, Scenery Etc.

- (1) All decorations, scenery, wings, sky borders, cloths, draperies, gauze, artificial flower decorations, properties, hangings, curtains and other materials of a like kind in any part of the premises shall be rendered and maintained nonflammable with the exception of soft wood of one inch (2.54 cm) or over in thickness.
- (2) No scenery or temporary decorations shall be erected without the prior written approval of the Chief Fire Officer and such scenery shall be erected subject to any conditions attached to such approval.
- (3) Displays, exhibits etc, should not present a fire risk nor obstruct or extend escape routes. No scenery or temporary decorations, i.e. at Christmas, shall be erected without the prior written approval of the Chief Fire Officer and such scenery shall be erected subject to any conditions attached to such approval.

22. Wall and Ceiling Finishes, Floor Coverings and Upholstered Furniture

- (1) The Licensee shall comply with the requirements of the Chief Fire Officer with regard to the provision and maintenance of surface finishes on walls, ceilings and partitions, floor coverings and upholstered furniture within the premises.

23. Explosive or Highly Flammable Substances

- (1) Explosive or highly flammable substances shall not be brought in, stored or used in any display or effect without the prior written approval of the Chief Fire Officer and shall be used subject to any conditions attached to such approval.

24. Special Effects

- (1) Strobe lights, lasers, pyrotechnics, fireworks and other special effects shall not be installed or used in premises or at outdoor events without the prior written approval of the Council. Smoke generators or live flame effect on stages may effect safety and shall not be installed without the prior written approval of the Chief Fire Officer.

25. Smoking

- (1) There shall be no smoking in the stage area or back-stage unless the Licensee has obtained prior written approval from the Chief Fire Officer to use lighted materials considered necessary to the entertainment.

26. People with Disabilities

- (1) On those occasions when people with disabilities are present on the premises, the Licensee shall make such special arrangements with the Chief Fire Officer as may be necessary so as to enable all persons to leave the premises safely in the event of fire or other emergency.

27. Food Safety

- (1) The storage, preparation and sale of food for human consumption shall at all times be such as to ensure compliance with current food safety legislation.

28. Recorded Performance

- (1) If recordings, whether music or otherwise, are used for or in connection with an entertainment, then the Licensee must hold appropriate licences to satisfy the requirements of Phonographic Performance Limited of 14-22 Ganton Street, London.

29. Variations and Modifications

- (1) The before-mentioned conditions have been varied or modified to the extent indicated in the Entertainment Licence.

M J Green
Head of Public Protection

August 1999 (Updated February, 2003)

APPENDIX I

**CODE OF PRACTICE FOR THE PROVISION
OF SANITARY ACCOMMODATION**

(See Condition 12)

Appliances	For Male Public*	For Female Public
W C's	<p>In theatres, concert halls and similar premises:</p> <p>Minimum 1 up to 250 males plus 1 for every additional 500 males or part thereof</p> <p>In cinemas:</p> <p>Minimum 1 up to 250 males plus 1 for every additional 500 males or part thereof</p> <p>Accommodation for churches and other places of religious worship: 1**</p>	<p>In theatres, concert halls and similar premises:</p> <p>Minimum 2 up to 50 females: 3 for 51-100 females, plus 1 for every additional 40 females or part thereof</p> <p>In cinemas:</p> <p>Minimum 2 up to 75 females, 3 for 76-150 females, plus 1 for every additional 80 females or part thereof</p> <p>Accommodation for churches and other places of religious worship: 1**</p>
Urinals	<p>In theatres, concert halls and similar premises:</p> <p>Minimum 2 up to 100 males plus 1 for every additional 80 males or part thereof</p> <p>In cinemas:</p> <p>Minimum 2 up to 100 males plus 1 for every additional 100 males or part thereof</p>	
Wash Basins	<p>1 in respect of each w.c. and, in addition, 1 in respect of each 5 urinals</p> <p>Accommodation for churches and other places of religious worship: 1**</p>	<p>1, plus 1 per 2 w.c. 's</p> <p>Accommodation for churches and other places of religious worship: 1**</p>
Cleaner's Sinks	<p>Adequate provision should be made for cleaning facilities including at least one cleaners' sink</p>	

* It may be assumed that the total audience will consist of equal numbers of males and females.

** In cases of buildings or places (including churches, places of historic interest, etc.) where a number of people congregate, sanitary accommodation should be provided having regard to the anticipated maximum number of people congregating there.

NOTE: Your attention is drawn to the need to provide facilities for the disposal of sanitary dressings.

SEATING ARRANGEMENTS

(See Condition 15)

1. Seating and Gangways

- (1) Seats and gangways in the auditorium or hall should be so arranged as to allow free and ready access direct to the exits from the auditorium or hall.
- (2) No portion of any gangway should be more than 18m from an exit from the auditorium or hall measured along the line of the gangway.
- (3) The seating area assigned to each person should not be less than:
 - (a) (i) 760mm deep where backs are provided to the seats;
(ii) 600mm deep where backs are not provided to the seats;
 - (b) (i) 500mm wide where arms are provided to the seats;
(ii) 450mm wide where arms are not provided to the seats.
- (4) (a) There should be a clear seatway or space at least 300mm measured between perpendiculars from the back of one seat unit to the front of the seat unit immediately behind.
(b) Where seats tip up automatically, the clear seatway should be measured between the back of one seat unit and the maximum **projection** of the seat unit behind when the seat is in the 'up' position and such seats should be actuated by weights, springs or other automatic devices.
- (5) Subject to the provisions of item 2 hereunder, the number of seats in a row should not exceed:
 - (a) (i) seven seats where there is a gangway at one end only;
(ii) eleven seats where there is a gangway at one end only, provided that the seatway referred to in 1(4)(a) above is increased by 25mm for each additional seat over seven.
 - (b) (i) fourteen seats where there is a gangway at each end;
(ii) twenty-two seats where there is a gangway at each end provided that the seatway referred to in 1(4)(a) above is increased by 25mm for each additional pair of seats and/or any odd seat over fourteen.

2. Continental Seating

Continental seating refers to rows in which there are more than twenty-two seats. This arrangement may be permitted subject to the following additional requirements to those detailed in item 1.

- (1) No seat should be more than 15m from an exit measured along the line of travel.
- (2) Gangways or exits should be provided at each end of a row of seats. Where gangways are provided, the position of the exits and seating should be arranged so that the streams of persons leaving the seatway move in the gangways in a direction away from the stage or platform.

- (3) The clear seatway should be not less than 400mm and not more than 500mm.

3. Temporary Seating

Temporary seating can take a variety of forms. Where such seating is made up of rows of single seats, then the provisions of 4 below should apply.

However, special considerations may need to be given to temporary seating of the stepped tier type; where the audience is seated along the steps. Such considerations should include the provision of permanent gangways and handrails.

Where the seating arrangements of the stepped type are extensive then consideration will need to be given to the direct evacuation of persons from the rear of the seating which may be several feet from the floor level.

4. Fixing of Seating

- (1) Where permanent provision is made for a closely seated audience and in all cases of stepped tiers, all seating (except for chairs in boxes or other approved enclosures) should be fixed firmly to the floor.
- (2) In other situations:
 - (a) all chairs or other single seats (except chairs in boxes or other enclosures) should be secured together in lengths of not fewer than four seats, and
 - (b) when the permitted number exceeds 400 persons provision should be made for fixing to the floor the rows of seating flanking the front, the back and the cross gangways and the seats near exits, except that:
 - (i) only the end seats of such rows need to be fixed to the floor if all seats in each row are secured together, or
 - (ii) only the end seats of each length of seating referred to in (a) above which form such row need to be fixed to the floor.

NOTE: In premises intended to be used only occasionally for closely seated audiences where the fixing of seating to the floor is impractical or undesirable (e.g. on polished dance floors), the use of floorbars instead of floor screws, may be permitted. Such floor bars should be no more than 25mm in depth, have a chamfered top surface so as to avoid the risk of tripping persons using the seatways and should extend from the row to be fixed to at least two adjacent rows, but must not extend across the gangways.

5. Gangways

- (1) Gangways shall be of adequate width for the number of seats served, but shall in no case be less than 1m.
- (2) There shall be no projection which would diminish the clear width of the gangway and the ends of all rows and seats should be so aligned as to maintain a uniform width of gangway throughout its length.

- (3) Any stepped gangways/stairways with a total rise of more than 600mm should be provided with a handrail which is securely fixed at a height of not less than 840mm nor more than 1m, measured vertically above the pitch line. A staircase wider than 2m shall be provided with a centre handrail.

Annex 3

Conditions Attached after a Hearing by the Licensing Authority

Annex 4

Plans

The Plan attached to this licence as attached.

Roy A. Geden
 F.R.I.B.A.
 Chartered
 Architect
 18 Hartford
 Street
 Coventry
 CV1 1LF
 01203 228822

DEEP PLAN
 FOR
 KO PODA
 TOWER STRE
 COVENTRY.
 FOR
 MICHELLE O'DR

revisions
 A, revised internal layout.

scale 1:100
 date JUNE 1995
 dno no. 4204-1-24

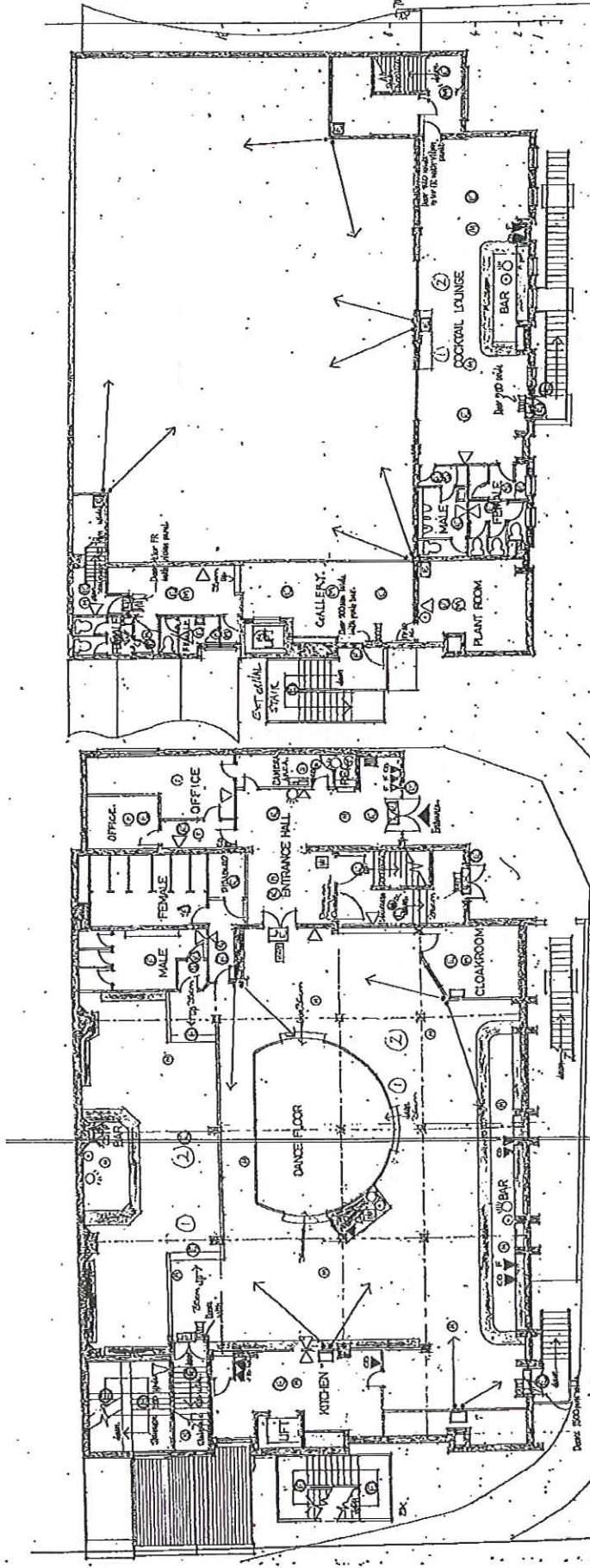

GROUND FLOOR PLAN

SECOND FLOOR PLAN

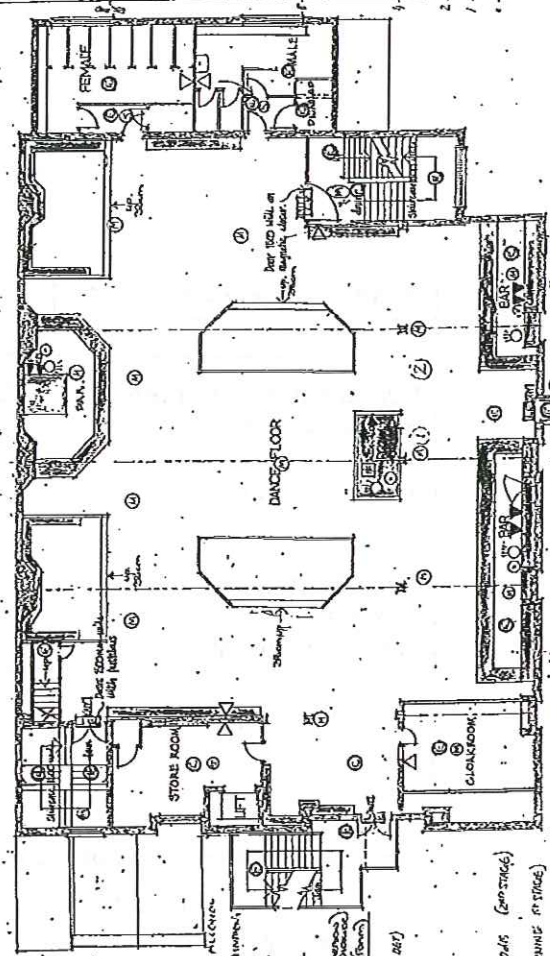

FIRST FLOOR PLAN

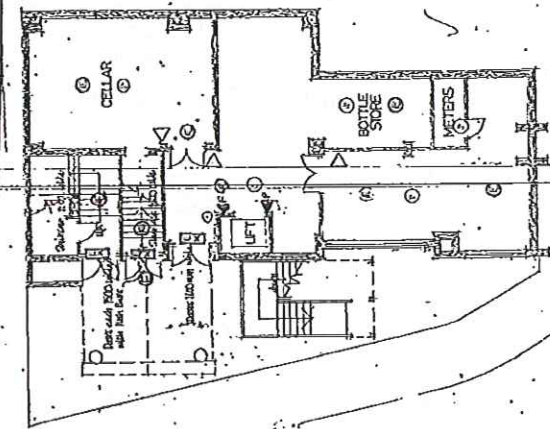

BASEMENT PLAN

- ① WALL PENETRATIONS OF ALUMINIUM
- ② REGULATED LAYER TERMINATION
- ③ F - Fire Compartment (Firewall)
- ④ FS - Fire Barrier (Fire Compartment)
- ⑤ DC - Fire Compartment (General)
- ⑥ F - Fire Compartment (Room)
- ⑦ ACUT - SOUND (CONCRETE SLAB & RAFT BEAM)
- ⑧ SMOKE DETECTOR
- ⑨ - SOUND GLASS
- ⑩ - SPEECH SOUNDGLASS (PARTIALLY)
- ⑪ - BOUND (STAFF MACHINE OFFICE)
- ⑫ - AIRSPACE
- ⑬ - EMERGENCY LIGHTING
- ⑭ - EMERGENCY LIGHTING
- ⑮ - FIRE FIGHTING (SUMMER, DANCE, DISCO)

LICENSING ACT 2003

Summary Licence

To Be Displayed

Premises licence number	LN/206000383
-------------------------	--------------

Postal address of premises, or if none, ordnance survey map reference or description	
1 Tower Street	
Post town Coventry	Post code CV1 1JN
Telephone number	

Where the licence is time limited the dates
N/A

The times the licence authorises the carrying out of licensable activities			
Indoors		From	To
Exhibiting Film Recorded Music			
Sunday		12:00	04:30
Monday		12:00	04:30
Tuesday		12:00	04:30
Wednesday		12:00	04:30
Thursday		12:00	04:30
Friday		12:00	04:30
Saturday		12:00	04:30
Times include drinking up time of 30 minutes.			

Indoors		From	To
Indoor Sporting Event			
Sunday		12:00	04:00
Monday		12:00	04:00
Tuesday		12:00	04:00
Wednesday		12:00	04:00
Thursday		12:00	04:00
Friday		12:00	04:00
Saturday		12:00	04:00

LICENSING ACT 2003

Summary Licence To Be Displayed

Indoors		
Live Music		
Sunday	12:00	04:00
Monday	12:00	04:00
Tuesday	12:00	04:00
Wednesday	12:00	04:00
Thursday	12:00	04:00
Friday	12:00	04:00
Saturday	12:00	04:00
Live performances would be limited to end at or before 330 hours.		

Indoors		
Performances of Dance	From	To
Sunday	12:00	04:00
Monday	12:00	04:00
Tuesday	12:00	04:00
Wednesday	12:00	04:00
Thursday	12:00	04:00
Friday	12:00	04:00
Saturday	12:00	04:00

Indoors		Capacity
Facilities for making music	From	To
Facilities for Dance		
Sunday	12:00	04:30
Monday	12:00	04:30
Tuesday	12:00	04:30
Wednesday	12:00	04:30
Thursday	12:00	04:30
Friday	12:00	04:30
Saturday	12:00	04:30
Times include drinking up time of 30 minutes.		

Both		Capacity
Supply of Alcohol	From	To
Sunday	12:00	04:00
Monday	12:00	04:00
Tuesday	12:00	04:00
Wednesday	12:00	04:00
Thursday	12:00	04:00

LICENSING ACT 2003

Summary Licence

To Be Displayed

Friday	12:00	04:00
Saturday	12:00	04:00
New Years Eve from the end of permitted hours until the start of permitted hours on New Years Day		

Premises		Capacity
Open to the Public	From	To
Sunday	12:00	04:30
Monday	12:00	04:30
Tuesday	12:00	04:30
Wednesday	12:00	04:30
Thursday	12:00	04:30
Friday	12:00	04:30
Saturday	12:00	04:30
New Years Eve from the end of permitted hours until the start of permitted hours on New Years Day		

Indoors		Capacity
Other entertainment	From	To
Sunday	12:00	04:00
Monday	12:00	04:00
Tuesday	12:00	04:00
Wednesday	12:00	04:00
Thursday	12:00	04:00
Friday	12:00	04:00
Saturday	12:00	04:00

Where the licence authorises supplies of alcohol whether these are on and/or off supplies

ON & OFF SALES

Name, (registered) address, telephone number(s) and email (where relevant) of holder of premises licence

Mr Gurdeep Basi
1 Tower Street
Coventry
CV1 1JN

LICENSING ACT 2003

Summary Licence To Be Displayed

Registered number of holder, for example company number, charity number
(where applicable)

06406758

Name of Designated Premises Supervisor where the Premises Licence
authorises the supply of alcohol

Gurdeep Basi

State whether access to the premises by children is restricted or prohibited

PROHIBITED

Dated this 18th August 2014

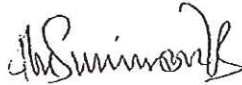

Head of Regulatory Services

Countersigned: _____

Regulatory Services
Broadgate House
Broadgate
Coventry
CV1 1NH

